

East Side Trails Area

Fairbanks North Star Borough | Comprehensive Recreational Trails Plan | 2022 Update



East Side Northern Region



East Side Central Region

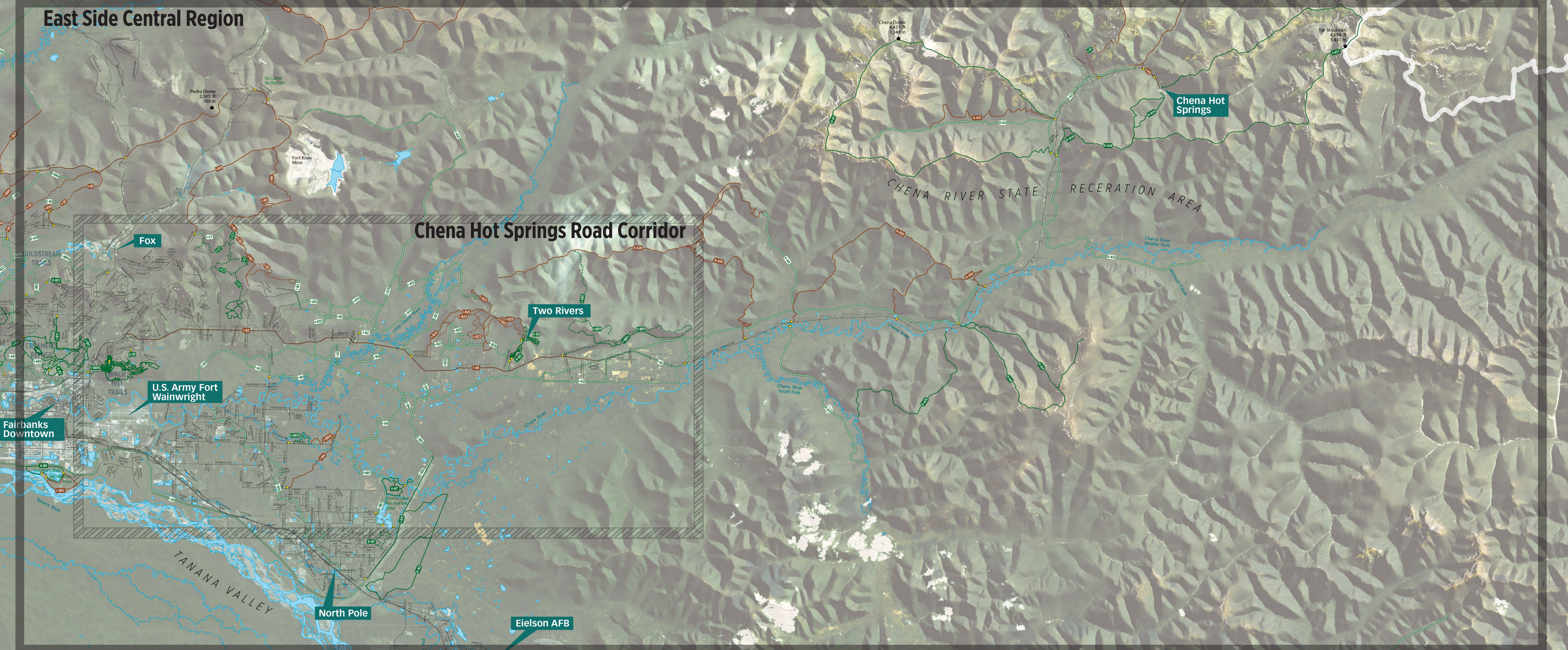

East Side Southern Region

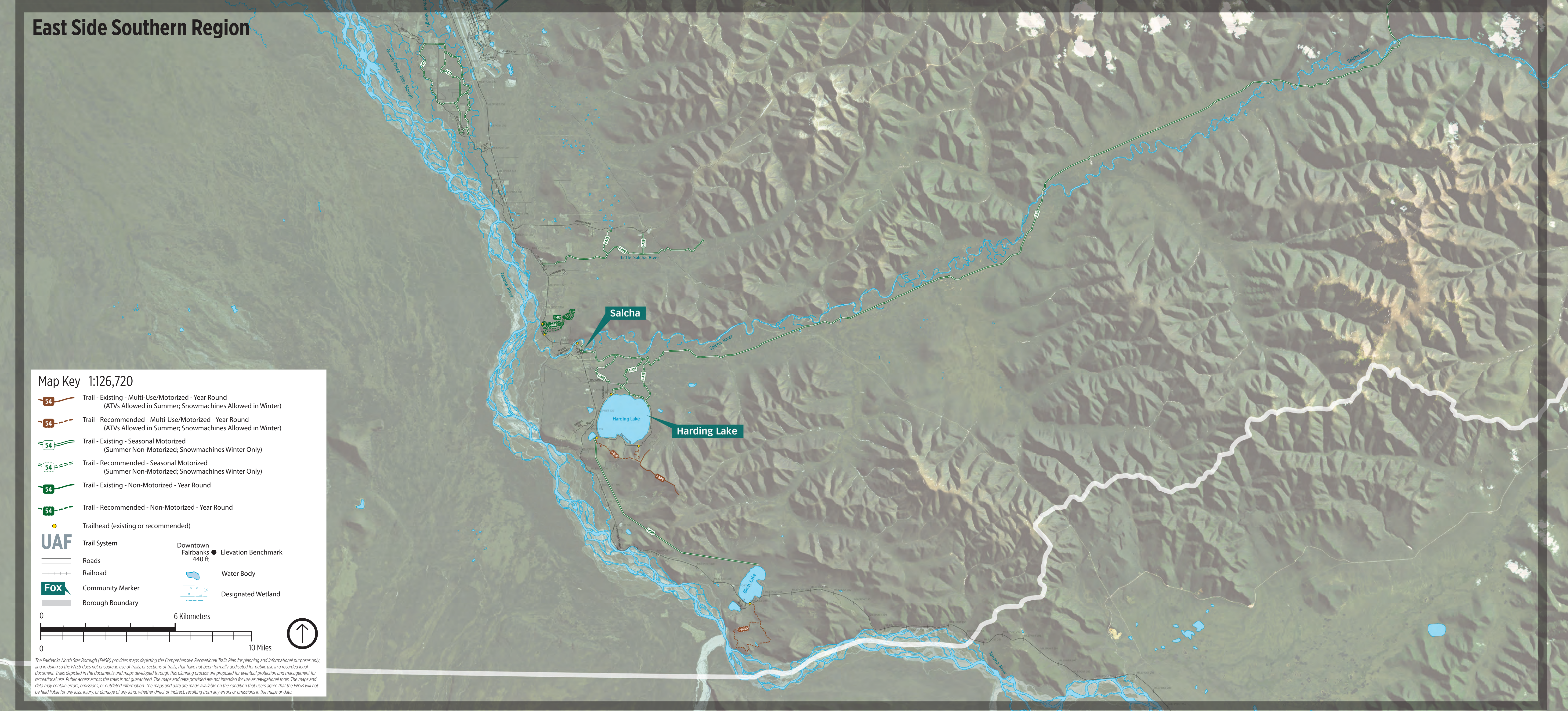

Map Key 1:126,720

- Trail - Existing - Multi-Use/Motorized - Year Round (ATVs Allowed in Summer; Snowmachines Allowed in Winter)
- Trail - Recommended - Multi-Use/Motorized - Year Round (ATVs Allowed in Summer; Snowmachines Allowed in Winter)
- Trail - Existing - Seasonal Motorized (Summer Non-Motorized; Snowmachines Winter Only)
- Trail - Recommended - Seasonal Motorized (Summer Non-Motorized; Snowmachines Winter Only)
- Trail - Existing - Non-Motorized - Year Round
- Trail - Recommended - Non-Motorized - Year Round
- Trailhead (existing or recommended)

- Trail System
- Roads
- Railroad
- Community Marker
- Borough Boundary
- Downtown Fairbanks
- Elevation Benchmark 440 ft
- Water Body
- Designated Wetland

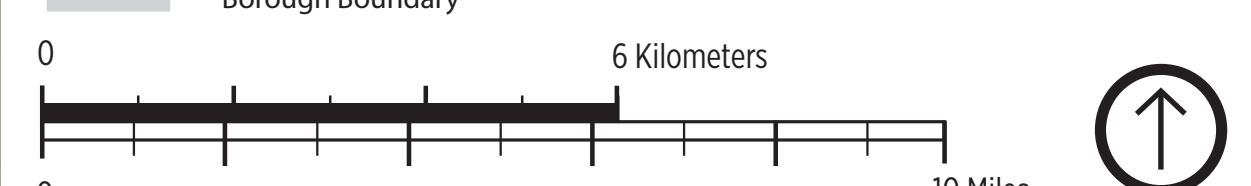

The Fairbanks North Star Borough (FNSB) provides this Comprehensive Recreational Trails Plan for planning and informational purposes only and in doing so the FNSB does not encourage use of trails, or sections of trails, that have not been formally dedicated for public use in a recorded legal document. This document is the product of a process developed through the planning process and is intended for informational and management use only. Public access across the trail is not guaranteed. The maps and data provided are not intended for use as navigational tools. The maps and data may contain errors, omissions, or outdated information. The maps and data are made available on the condition that users agree that the FNSB will not be responsible for any loss, injury, or damage of any kind, whether direct or indirect, resulting from any error or omission in the maps or data.